

Back by popular demand!

# FCC-LI's 5th Annual Summer BBQ

**Great  
Raffle  
Prizes!**

If you 're family has never attended an FCC-LI event yet, this is the perfect time to give us a try! Grab your kites and sunscreen and join us for a fun filled afternoon at this fantastic waterside location. There will be crafts and games for the kids, convenient access to the playground, and plenty of space to fly your kites. Ticket price includes BBQ lunch buffet, beverages, snacks and desserts, and all activities. (Parking fee or Empire Passport is required.)

**Veteran FCC-LI members** are encouraged to come back and catch up on all that's new. Log-on to [www.fccny.org](http://www.fccny.org) and contact some old friends. Meet at the park and we'll do all the work! Remember that grandparents and friends are always welcome too. (Members - your guests pay member prices when you buy their tickets.)

**Date:** Sunday, June 13, 2010  
**Time:** 11:30 am to 4:30 pm  
**Location:** Heckscher State Park, Field 6, East Islip, NY  
**Contacts:** Anne & Mickey Donovan 516-378-1961  
[mad685@hotmail.com](mailto:mad685@hotmail.com)  
Danielle & Tom Gallagher 631-587-8239  
[phuebzpak@yahoo.com](mailto:phuebzpak@yahoo.com)

**Tickets**  
Members: \$9.00 per person  
(and their guests) \$36 max for immediate families  
Non-Members \$11 per person  
\$44 max for immediate families

**Purchase:** Online at [www.FCCNY.org](http://www.FCCNY.org)  
Or by mail (see below)

**RSVP By:** June 5, 2010

Crafts, Games,  
Good Food and  
Great Friends!



**Workshops for all by  
Columbia Yo-Yo!**

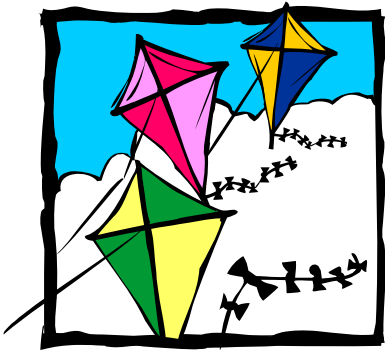

Watermelon  
Soft Pretzels  
Italian Ices  
FOR EVERYONE  
ALL INCLUDED

Register online at [www.fccny.org](http://www.fccny.org) - OR - Return this portion with your check payable to FCC-LI and mail to Anne Donovan, 685 St. Luke's Place, Baldwin, NY 11510.

Name: \_\_\_\_\_ Phone: \_\_\_\_\_

E-mail \_\_\_\_\_ Alt. Phone: \_\_\_\_\_

Number of Adults: \_\_\_\_\_ No. of Children: \_\_\_\_\_

Amount Enclosed : \_\_\_\_\_

\*\*\* In order to ensure enough supplies ALL participants MUST respond by June 5<sup>th</sup>. \*\*

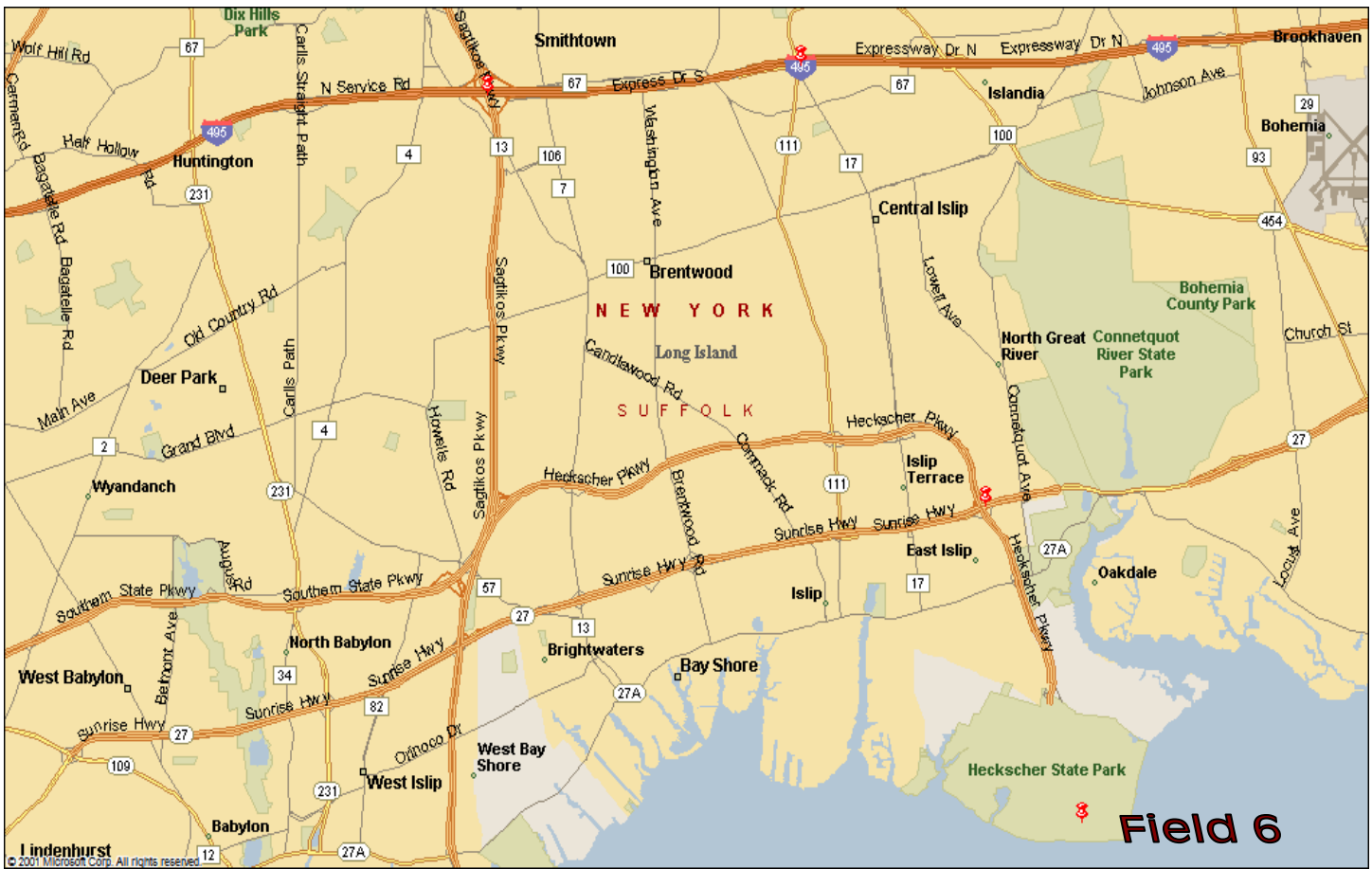

FCC-LI  
c/o Gallagher  
633 Pease Lane  
West Islip, NY 11795